

Havnens Venners Vals

Frank Olsen 1990

♩ = 150

C C C C C C G G G

Violin 1
Violin 2
Contrabass

10 G G G G G C C C C C

Vln. 1
Vln. 2
Cb.

20 C C C/E F F Dm Dm C C G

Vln. 1
Vln. 2
Cb.

30 G C C F F C C G G C fine

Vln. 1
Vln. 2
Cb.

40 G G G G C C G G G

Vln. 1

Vln. 2

Cb.

50 G G G A7 A7 D D G G G

Vln. 1

Vln. 2

Cb.

60 G C C G G C

Vln. 1

Vln. 2

Cb.

66 D G Am D7 G G7

Vln. 1

Vln. 2

Cb.

Havnens Venners Vals

Violin 1

Violin 2

Frank Olsen 1990

♩ = 150

C C C C C C G G G G

11 G G G G C C C C C C C

22 C/E F F Dm Dm C C G G C C

33 F F C C G G C G G G

44 G C C G G G G G G A7 A7

55 D D G G G G C C

63 G G C D G Am D7 G G7

Havnens Venners Vals

Violin 1

Contrabass

Frank Olsen 1990

♩ = 150

C C C C C C G G G G

11 G G G G C C C C C C C

22 C/E F F Dm Dm C C G G C C

33 F F C C G G C fine G G G

44 G C C G G G G G G A7 A7

55 D D G G G G C C G G C

66 D G Am D7 G G7

Havnens Venners Vals

Violin 1

Frank Olsen 1990

♩ = 150

C C C C C C G

8 G G G G G G G C

16 C C C C C C C/E F

24 F Dm Dm C C G G C

32 C F F C C G G C fine

40 G G G G C C G G

49 G G G G A⁷ A⁷ D D G G

59 G G C C G G C

66 D G Am D⁷ G G⁷

Havnens Venners Vals

Violin 2

Frank Olsen 1990

$\text{♩} = 150$

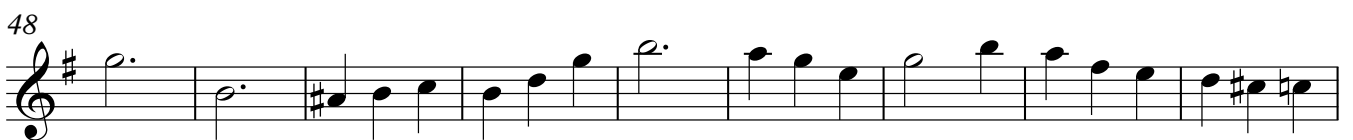
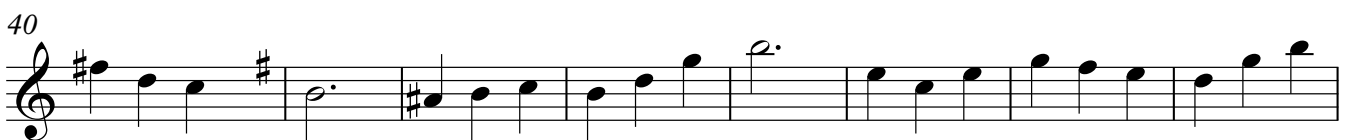
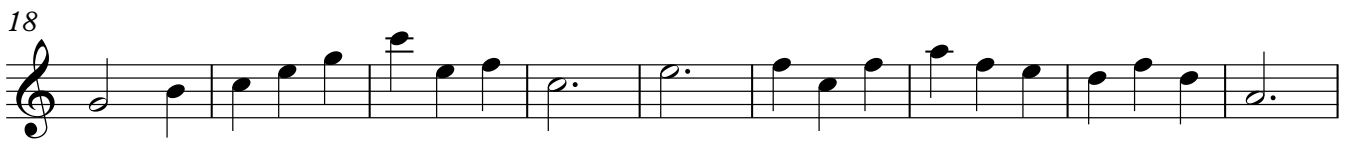
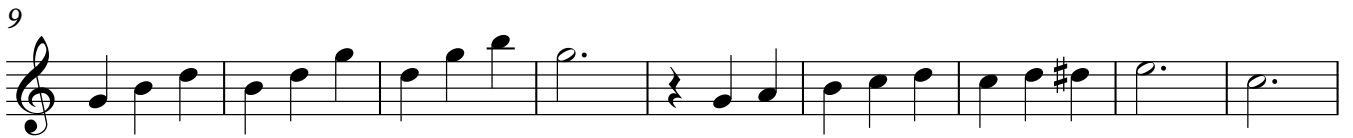

Havnens Venners Vals

Contrabass

Frank Olsen 1990

♩ = 150

